十五年

环球精彩 · 衣柜尽享

Enjoy a Wonderful World

品牌战略合作伙伴：8700 设计策划 400-008-8700

環球榮耀

非同凡享

Remus

雷穆斯 · 衣柜门

十五年

环球精彩 · 衣柜尽享

Enjoy a Wonderful World

400-800-8696

唯一官方网址：http://www.zhuv.net 国际商贸网址：http://cnzh.cn.alibaba.com

印象 · 完美

Perfect Impression

匠心精品的无懈追求方成无瑕
细致雕琢 宛如旷世艺术高雅
平凡如水中诚恳寻觅那一丝涟漪
既是时间与心血的共炼华丽
更是那点灵光一现的画龙点睛
脑海中只剩完美的轮廓
从此不再将就

罗马盛世的华美精致
艺术弧度从未被时间冲淡
那丝丝深铭人心的荣耀
巅峰的进取时刻萦绕耳边
再现昔日魅力纯臻
细品尊尚优雅的标准

No relentless pursuit of the square into a flawless quality craftsmanship
Meticulous crafted Like the enduring elegance of Art
Ordinary water that a ripple in a sincere search
Both the time and effort of resid gorgeous
That point is the finishing touch to a eureka moment
Mind only the perfect outline
No longer will

Ramada Spirit of exquisite Roman
Art radians never been watered down time
That the slightest deep heart-ming glory
Ahead of time peak linger ears
Reproduce the old charm Chunzhen
Fine chemicals Premier elegant standard

Remus

雷穆斯 · 衣柜门

ZHIHUA GROUP PROFILE

志华集团简介 ■

志华集团创建于 1997 年，下属三大分公司《佛山市欣创装饰材料有限公司（志华 UV）》《佛山市志华家居用品公司》《广州厨房配件有限公司》是中国最早一批、规模最大的建材品牌公司之一，志华集团集设计、研发、生产、销售为一体，以商用、民用专业板材及板式定制家具为主营产品，一期厂房面积达 5 万平方米，员工 300 多人；二期 8 万平方米正在规划设计中，2016 年正式投入使用。志华工厂拥有德国豪迈全自动生产线，在全球建立了 3 个运营机构，4 个综合研发中心，2 个海外贸易公司，是一家立足中国家居生活方式领域发展的创新型现代化家居企业集团。

志华凭借强大的生产实力和严格的质量要求，率先通过了 IS09001 国际质量体系认证。1997 年进入国内市场，至今志华已经发展成为中国首屈一指的家居产品服务商，从优质的原材料、专业的研发队伍、先进的技术设备、严谨的制造工艺，经验丰富的营销团队保证了志华的产品品质质量与优质的服务，为志华带来了无限的荣誉。十余年来，志华在民用家居产品上享有声誉并持有数项重要的专利，并逐渐发展成为涵盖整体厨房家具、整体卧房家具、整体书房家具、整体客厅家具、整体餐厅家具、整体儿童房家具等 6 大类，以及橱柜、浴室柜、衣帽间、整体衣柜、书柜、酒柜、电视柜、装饰柜、餐厅柜、床、床台柜、鞋柜、斗柜、移门等 14 个小类近千种产品品种，创行业之最。志华采用全新的健康理念，所有产品符合国家环保 E-1 级别标准，木制家具甲醛排放量符合国家标准。

志华集团凭借不断的技术创新、升级，以市场为导向，以质量为中心被经销商及消费者所认可，志华励志打造属于中国的生活方式的纯国产品牌。志华的每一次动作总是能赢得中国消费者乃至世界的青睐。志华规模效益带来的成本优势，让中国广大消费者与经销商真实的体验到了志华产品高性价比的快感。志华不但满足国内需求，而且产品远销世界五十多个国家和地区，主要出口国为加拿大、美国、韩国、日本、菲律宾、澳大利亚、印度、俄罗斯、迪拜、中东、南非、欧洲等。

Zhihua Group, founded in 1997, under the three branches of "Foshan Yan Chong Decorative Material Co., Ltd. (Zhihua UV)" "Foshan City, home appliances company Zhihua" "Guangzhou Kitchen accessories Limited" is China's first batch of scale One of the largest building materials brands, Zhihua Group set design, development, production and sales to commercial, residential specialty plates and plate custom furniture for the main product, a plant area of 50,000 square meters, more than 300 employees people; two 80,000 square meters is the planning and design, in 2016 officially put into use. Zhihua factory Hammer Germany has fully automated production lines in the world, the establishment of three operators, four comprehensive research and development centers, two overseas trading company, is a way of life based on the home field of the development of China's innovative modern furniture enterprise groups.

Zhihua With strong production strength and strict quality requirements, took the lead through the IS09001 international quality system certification. 1997 to enter the domestic market, has Zhihua has become China's leading providers of home goods and services, from high-quality raw materials, professional R & D team, advanced technology and equipment, strict manufacturing processes, experienced marketing team to ensure the Zhihua quality product quality and excellent service, as Zhihua brought infinite honor. More than ten years, Zhihua civilian household products enjoy a reputation and holds several important patents, and gradually developed into covering the whole kitchen furniture, bedroom furniture as a whole, the overall study furniture, the whole living room furniture, dining room furniture as a whole, the overall child room furniture and other six categories, as well as cabinets, bathroom cabinets, cloakroom, a whole wardrobe, bookcase, wine cabinet, TV cabinet, decoration cabinet, dining cabinet, bed, bed sets of cabinets, shoe racks, drawer cabinet, sliding doors and other 14 small Class of nearly a thousand kinds of product variety, the highest in the industry. Zhihua with a new concept of health, all products meet national environmental standards E-1 levels, wooden furniture, formaldehyde emissions in line with national standards.

Zhihua Group with continuous technological innovation, upgrading, market-oriented to quality as the center was recognized by dealers and consumers, to build part of China Zhihua inspirational lifestyle pure domestic brands. Zhihua every action is always to win the favor of Chinese consumers and the world. Zhihua cost benefits of economies of scale, so that China's vast number of consumers and dealers to experience the thrill of high cost Zhihua product. Zhihua not only to meet domestic demand, and the products are exported to over 50 countries and regions in the world, major exporters are Canada, the United States, South Korea, Japan, Philippines, Australia, India, Russia, Dubai, Middle East, South Africa and Europe.

Remus
雷穆斯 · 衣柜门

SERVICE
INTIMATE SALES

贴心售后服务 ■

“至诚至信，全心全意”，是志华集团的基本品格和至高承诺，是指导志华人诚信服务、真诚奉献的行动宣言和服务标准，也是我们实现愿景的有效途径。

服务战略
以客户为中心，关注客户需求和体验，实施服务差异化服务战略，
全面推进客户满意工程，创建国内最具美誉的服务品牌。
为客户提供便捷、专业的优质服务
为市场提供及时、可靠的售后服务
为企业提供全面、准确的市场质量信息

“全程无忧”的内涵不仅仅是传统意义上的售后服务，而是要将为客户服务的理念融入到企业研发、制造、销售服务等所有经营环节，每个经营环节都以客户为中心，最大限度地追求客户满意和客户忠诚。

服务平台
志华集团坚持“以客户为中心”搭建全球服务体系，通过整合国内外服务资源，建设自主物流中心、服务培训中心、共享平台，为全球志华客户提供优质的服务。

"Good faith to believe wholeheartedly," is our basic character and Zhihua high commitment, integrity and service to guide people Zhihua, Action Statement sincere dedication and service standards, but also an effective way to achieve our vision.

Service Strategy
Customer-centric, customer focus and experience, service differentiation strategy implementation services,
Comprehensively promote customer satisfaction projects, to create the most domestic reputation of the service brand.
To provide customers with convenient, professional services
Provide the market with timely, reliable service
Provide enterprises with comprehensive and accurate information on market quality

Connotation of "worry free" service not only in the traditional sense, but rather to the concept of customer service into corporate R & D, manufacturing, sales and service operations and all other aspects of each business links are customer-centric, maximize the pursuit of customer satisfaction and customer loyalty.

Service Platform
Zhihua Group adhere to the "customer-centric" build a global service system, through the integration of domestic and international service resources, and build our own logistics centers, service training centers, shared platform for global Zhihua provide quality customer service.

Remus
雷穆斯 · 衣柜门

STRONG PRODUCT ABILITY

雄厚生产实力 ■

德米特高清装饰板采用国外底纸衬底，进口粉墨镶面，800° 纳米高清钢板压制，高端双色（同色）封边

适用范围
家居橱柜、展示展柜、浴室柜、门窗饰面、车船衬体、室内装饰（吸音板、挂墙板、天花板）等饰面。

表面色彩
德米特高清装饰板参考世界各种流行花色满足各种不同装饰需求（现有：新实用主义素色闪银、韩式花纹、北美木纹、北欧石纹、中式布纹、东南亚竹纹）提供专业定制，调色相似度最高可达 98%。

"Good faith to believe wholeheartedly," is our basic character and Zhihua high commitment, integrity and service to guide people Zhihua, Action Statement sincere dedication and service standards, but also an effective way to achieve our vision.

Service Strategy
Customer-centric, customer focus and experience, service differentiation strategy implementation services,
Comprehensively promote customer satisfaction projects, to create the most domestic reputation of the service brand.
To provide customers with convenient, professional services
Provide the market with timely, reliable service
Provide enterprises with comprehensive and accurate information on market quality

常用规格：
1220mm×2400mm　厚度：0.6mm-18mm

实用性质
德米特高清装饰板可覆合夹板、细木工板、密度板、刨花板、镁板、水泥板、硅酸钙板、蜂窝板、钢板、铝板、木塑板、PVC 发泡板等。打针、钻孔、艺术雕刻等不受任何平面基材限制；可采用白乳胶或万能胶利用冷压工艺压片，最好采用 PUR 平贴技术，用 PUR 平贴机和 PUR 热熔胶滚贴而成。达到不分层、不起泡、不崩边、耐水煮，省时省力（即达到粘合力和防水性及强）。

Common specifications :
1220mm × 2400mm Thickness : 0.6mm-18mm

Practical nature
Demeter HD decorative panels can be laminated plywood , block board , MDF, particleboard , beryllium, magnesium board, cement board, calcium silicate board , honeycomb panels, steel, aluminum , plastic board , PVC foam board. Injections, drilling, engraving and other artistic plane substrate without any restrictions ; white latex or adhesive can be use cold compression technology , the best use of PUR flat against technology , flat with PUR PUR hot melt adhesive stick machine and roll stickers made . Reach non-hierarchical, non-foaming , no chipping resistance, boiled , saving time and effort (ie achieve adhesion and water resistance , and strong) .

Remus
雷穆斯 · 衣柜门

LCT/DMT/ UV PRODUCT FEATURES

LCT/德米特/UV产品特性 ■

无论从设计图案、开模制辊、色彩搭配、粉状镶缀、开机印刷、浸胶层压、切边覆膜等工序流程，都是同几间世界知名公司紧密配合、携手合作的结晶。

使得每一片德米特高清装饰板晶莹剔透、赏心悦目，免漆而无需加固；浮雕在里面，亮光在外面；不同侧面的观赏，呈现不同视觉效果；粉状与印刷的搭配，色调与纹理的交相呼应，理想与智慧的结合。

时尚的产品设计理念让你融入一种清新脱俗的雅致生活，温馨恋家的浪漫情怀。

In terms of designs, open mold roll, color, powdery inlay augmented, start printing, dipping lamination, coating and other processes trimming process, all the same a few world-renowned companies work closely together to cooperate hand in hand crystal.

Demet makes each piece of crystal clear HD decorative plates, pleasing, paint without reinforcement; embossed on the inside, the outside light; watch different sides, showing a different visual effect; powdered mix with print, color and texture of the cross echoes ideal combination and wisdom.

Fashion design concept allows you to integrate a fresh and refined elegance of life, warm family love romance.

6

6 CORE STRENGTHS

六大核心优势

Exterior Features
绿色环保

环保工艺，甲醛矢放量远远低于国家 E1 标准
Environmental technology, formaldehyde vector volume far below the national standard E1

Exterior Features
耐磨性质

耐磨系数达到 AC2 标准，耐刮、耐磨。
AC2 standard wear coefficient, scratch, wear.

Exterior Features
阻燃性强

耐烟灼度达到 100 秒以上，阻燃性 B1 级标准。
Resistant to burning smoke reaches more than 100 seconds, flame retardant B1 level standard.

Superior performance
超强静音

具有抗热功能和吸音功能，可吸收 50% 噪音。
Having a thermal function and sound-absorbing function, can absorb 50% of the noise.

Superior performance
抗菌功能

具有抗菌功能，比其表面材料高出 500 倍。
Antibacterial function, 500 times higher than the surface material.

Superior performance
容易清洁

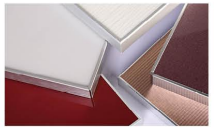

耐污积、耐酸碱。用擦布擦试即可清洁表面。
Stain product, acid and alkali. Wipe with a cloth to clean the surface.

Remus
雷穆斯 · 衣柜门

INDEPENDENT RESEARCH AND DEVELOPMENT

自主产品研发 ■

设计 · 灵感 ■
Design inspiration

长久的守候固然能换来精致的品质，但灵感涌现的一霎，却是变更已有的珍贵内涵所在，灵感所表现的创意使平凡革命成潮流。

Long waiting of course to return for fine quality, but the inspiration for the emergence of Yisha, but it is where the change has been precious connotation, creative inspiration demonstrated a trend to make an extraordinary revolution.

潮流 · 风向 ■
Wind trend

繁花似锦的相同早已疲劳审美的定义，在一样中加点悟性，顿悟出未来的方向，从此改变走向，为诚挚的感动而欢呼，带领出时代的前沿。

Fatigue has long defined the same aesthetic flowery, add a little in the same understanding, insight the future direction, forever changed direction, moving as sincere and cheer, leading the forefront of the times.

人性 · 关怀 ■
Humanity Care

设计的优秀远远不停止与那臻美的外貌，更拥有为人类丝丝细致入微的人性化使用改进。

Design does not stop with that much excellent Pegasus appearance, but with the use of human improvements slightest nuanced humanity.

迷人 · 印象 ■
Charming impression

无修饰的轮廓精美，像那最美之境，无论身于何方，身旁一切却已成布景。

No modification of the contour exquisite, like the most beautiful environment, no matter to where, beside all but a foregone scenery.

Remus
雷穆斯 · 衣柜门

REMUS WARDROBES PICTURES DIRECTORY

雷穆斯衣柜画册目录

PAGE 001
超级哑光系列
Super Matte Series

PAGE 047
超级亮光系列
Super light series

PAGE 067
德米特系列
Demeter series

PAGE 115
金属拉丝系列
Brushed metal series

REMUS LCT

SUPER MATTE SERIES 超级哑光系列

将现代风格的一些线条、色彩、造型等装饰语言融入在现在门建工艺中，
去创造合乎现代人生活要求与审美趣味的居室。

Some lines of modern style, color, shape and other decorative doors to craft the language into the present in line with modern living requirements to create interesting and aesthetic room.

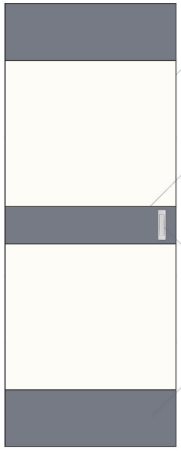

Cryptococcus frame design

新型隐框设计

采用新型钛镁铝合金材料，型材厚度达到 2.0mm，表面工艺处理技术精湛。

Using new titanium magnesium alloy material, profile thickness of 2.0mm, surface treatment technology and skilled.

The new cross-hidden box

新型隐框中横

采用市场让流行的隐框设计，使整个产品更简约，更时尚，核细效果更美观。

Using implicit market for popular frame design, so that the whole product more simple, more stylish, more beautiful visual effects.

Invisible hand-clasping

隐形扣手

采用钛镁铝合金加工而成，造型时尚简约，手感舒适，表面处理工艺精湛。

Titanium magnesium alloy processing, simple and stylish, comfortable, surface treatment technology skills.

Exterior Features

超级哑光板

采用进口 PETG 材质，重量轻、透明性、阻气性俱佳，无毒无味，耐摩擦，耐腐蚀，达到了食品级别。

Imported PETG material, light weight, transparency, gas barrier properties and taste, non-toxic and tasteless, abrasion, corrosion, reached the food level.

L-Y001

产品名称：波利娜	Name：Polina
门芯颜色：3032	Colors：3032
铝框类型：A型喷砂黑	Aluminum frame：A type-sandblast black
轨道宽度：90mm	Track：90mm
拉手型号：R-08	Handle：R-08
腰线型号：3036	Waist：3036
门芯工艺：平面直边	Technology：Plane Straight Edge
门芯厚度：18mm	Thickness：18mm

REMUS LCT

SUPER MATTE SERIES 超级哑光系列

沐浴着阳光的温暖，感受着自然的清新，在风景中前行，在时间中留下辉煌的痕迹~~~~

The warmth of the sun, feeling the fresh nature in the landscape before the trip, left in time traces of glory ~ ~ ~ ~

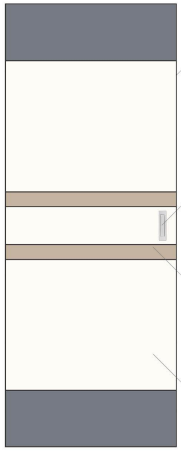

Cryptococcus frame design

新型隐框设计

采用新型钛镁铝合金材料，型材厚度达到 2.0mm，表面工艺处理技术精湛。

Using new titanium magnesium alloy material, profile thickness of 2.0mm, surface treatment technology and skilled.

Invisible hand-clasping

隐形扣手

采用钛镁铝合金加工而成，造型时尚简约，手感舒适，表面处理工艺精湛。

Titanium magnesium alloy processing, simple and stylish, comfortable, surface treatment technology skills.

Exterior Features

超级哑光板

采用进口 PETG 材质，重量轻、透明性、阻气性俱佳，无毒无味，耐摩擦，耐腐蚀，达到了食品级别。

Imported PETG material, light weight, transparency, gas barrier properties and taste, non-toxic and tasteless, abrasion, corrosion, reached the food level.

L-Y002

产品名称：米海尔	Name：Mihail
门芯颜色：3032-3036	Colors：3032-3036
铝框类型：A型喷砂黑	Aluminum frame：A type sandblast black
轨道宽度：90mm	Track：90mm
拉手型号：R-08	Handle：R-08
腰线型号：3031	Waist：3031
门芯工艺：平面直边	Technology：Plane Straight Edge
门芯厚度：18mm	Thickness：18mm

REMUS LCT

SUPER MATTE SERIES 超级哑光系列

工艺精湛注重意趣万缕柔情温馨写意、构画出盛世年华生活空间的优雅韵味。

Interest Wanlv exquisite tenderness warm and enjoyable focus, structure Spirit Love to draw the elegant charm of living space.

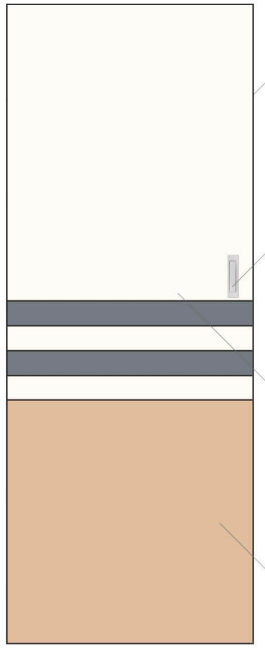

Cryptococcus frame design

新型隐框设计

采用新型钛镁铝合金材料，型材厚度达到 2.0mm，表面工艺处理技术精湛。

Using new titanium magnesium alloy material, profile thickness of 2.0mm, surface treatment technology and skilled.

Invisible hand-clasping

隐形扣手

采用钛镁铝合金加工而成，造型时尚简约，手感舒适，表面处理工艺精湛。

Titanium magnesium alloy processing, simple and stylish, comfortable, surface treatment technology skills.

Exterior Features

超级哑光板

采用进口 PETG 材质，重量轻、透明性、阻气性俱佳，无毒无味，耐摩擦，耐腐蚀，达到了食品级别。

Imported PETG material, light weight, transparency, gas barrier properties and taste, non-toxic and tasteless, abrasion, corrosion, reached the food level.

L-Y003

产品名称：蜜拉贝尔	Name：Mirabel
门芯颜色：3036+3037	Colors：3036+3037
铝框类型：A型喷砂黑	Aluminum frame：A type sandblast black
轨道宽度：90mm	Track：90mm
拉手型号：R-08	Handle：R-08
腰线型号：3032	Waist：3032
门芯工艺：平面直边	Technology：Plane Straight Edge
门芯厚度：18mm	Thickness：18mm

L-Y005

产品名称：曼努埃尔	Name：Manuel
门芯颜色：3039	Colors：3039
铝框类型：A型喷砂黑	Aluminum frame：A type sandblast black
轨道宽度：90mm	Track：90mm
拉手型号：R-08	Handle：R-08
腰线型号：3032+3031	Waist：3032+3031
门芯工艺：平面直边	Technology：Plane Straight Edge
门芯厚度：18mm	Thickness：18mm

Cryptococcus frame design

新型隐框设计

采用新型钛镁铝合金材料，型材厚度达到 2.0mm，表面工艺处理技术精湛。
简单的造型，使整个产品外观更时尚、更美观；
新型的设计理念，更加突出整个产品的设计感。

Using new titanium magnesium alloy material, profile thickness of 2.0mm, surface treatment technology and skilled.
Simple shape, so that the whole product look more stylish, more beautiful;
The new design concept, design a more prominent sense of the entire product.

Hidden frame light prices
隐框光企

Cross-hidden box
隐框中横

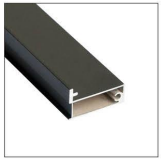

Hidden frame up and down the rail
隐框上下轨

REMUS LCT

SUPER MATTE SERIES 超级哑光系列

简洁的设计，独特的风格给思想以极大的想象空间，
隐隐透着清新的感觉与浪漫的气质像浸在波光鳞鳞的碧海蓝天中。

Concise design, unique style to the thought with great imagination space faint appearing and pure and fresh feeling and romantic temperament like submerged in water descaling in scale blue sky.

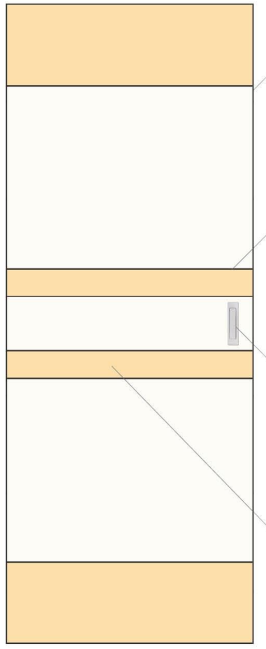

Cryptococcus frame design
新型隐框设计

采用新型钛镁铝合金材料，型材厚度达到 2.0mm，表面工艺处理技术精湛。
Using new titanium magnesium alloy material, profile thickness of 2.0mm, surface treatment technology and skilled.

The new cross-hidden box
新型隐框中横

采用市场让流行的隐框设计，使整个产品更简约，更时尚，视觉效果更美观。
Using implicit market for popular frame design, so that the whole product more simple, more stylish, more beautiful visual effects.

Invisible hand-clasping
隐形扣手

采用钛镁铝合金加工而成，造型时尚简约，手感舒适，表面处理工艺精湛。
Titanium magnesium alloy processing, simple and stylish, comfortable, surface treatment technology skills.

Exterior Features
超级哑光板

采用进口 PETG 材质，重量轻、透明性、阻气性俱佳，无毒无味，耐摩擦，耐腐蚀，达到了食品级别。
Imported PETG material, light weight, transparency, gas barrier properties and taste, non-toxic and tasteless, abrasion, corrosion, reached the food level.

L-Y006

产品名称：米哈伊尔	Name：Mikhail
门芯颜色：3033+3036	Colors：3033+3036
铝框类型：A型喷砂黑	Aluminum frame：A type sandblast black
轨道宽度：90mm	Track：90mm
拉手型号：R-08	Handle：R-08
腰线型号：3033	Waist：3033
门芯工艺：平面直边	Technology：Plane Straight Edge
门芯厚度：18mm	Thickness：18mm

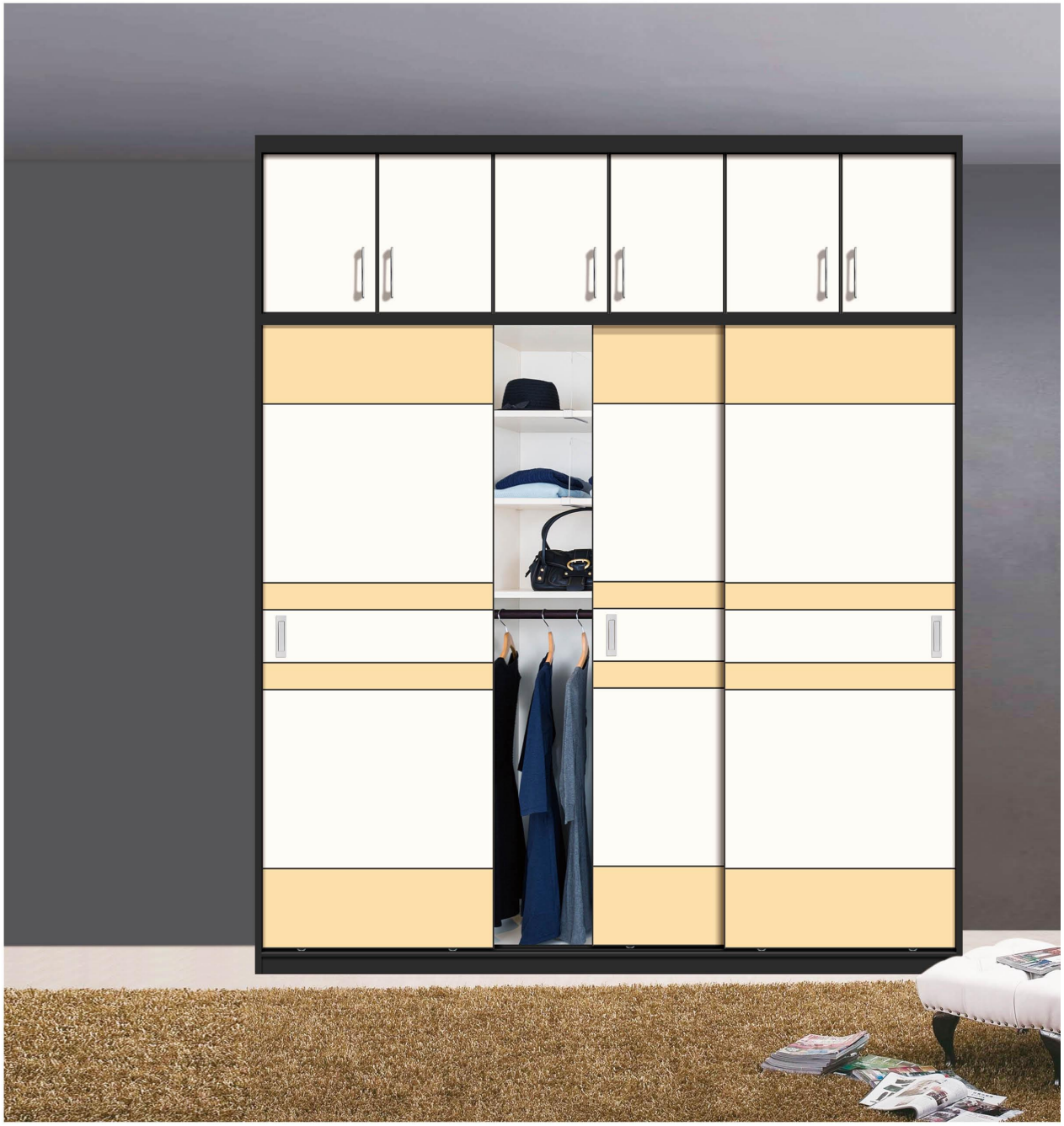

REMUS LCT

SUPER MATTE SERIES 超级哑光系列

细腻精致的表面纹理处理，自然流畅的图案线条再现源于对生活的深刻认识和对专业的执着追求，
Delicate delicate surface texture processing, natural reproduction of smooth lines and patterns from a profound understanding of life and the pursuit of professional.

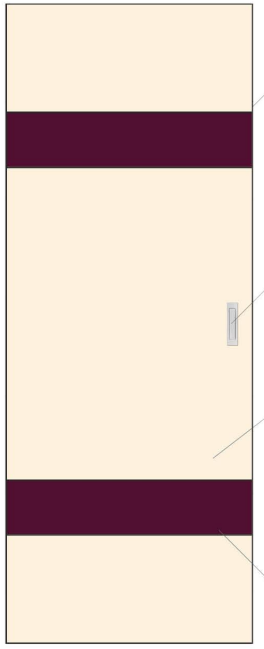

Cryptococcus frame design
新型隐框设计

采用新型钛镁铝合金材料，型材厚度达到 2.0mm，表面工艺处理技术精湛。
Using new titanium magnesium alloy material, profile thickness of 2.0mm, surface treatment technology and skilled.

Invisible hand-clasping
隐形扣手

采用钛镁铝合金加工而成，造型时尚简约，手感舒适，表面处理工艺精湛。
Titanium magnesium alloy processing, simple and stylish, comfortable, surface treatment technology skills.

Exterior Features
超级哑光板

采用进口 PETG 材质，重量轻、透明性、阻气性俱佳，无毒无味，耐摩擦，耐腐蚀，达到了食品级别。
Imported PETG material, light weight, transparency, gas barrier properties and taste, non-toxic and tasteless, abrasion, corrosion, reached the food level.

Super light of board
超级亮光板

采用进口 PETG 材质，重量轻、透明性、阻气性俱佳，无毒无味，耐摩擦，耐腐蚀，达到了食品级别。
Imported PETG material, light weight, transparency, gas barrier properties and taste, non-toxic and tasteless, abrasion, corrosion, reached the food level.

L-Y007

产品名称：卡佩	Name：Capet
门芯颜色：3035	Colors：3035
铝框类型：A型喷砂黑	Aluminum frame：A type sandblast black
轨道宽度：90mm	Track：90mm
拉手型号：R-08	Handle：R-08
腰线型号：3002	Waist：3002
门芯工艺：平面直边	Technology：Plane Straight Edge
门芯厚度：18mm	Thickness：18mm

REMUS LCT

SUPER MATTE SERIES 超级哑光系列

空间之美，在于简约，在于自然；
之与人，有着一份恒久的情感与生活的互动；之与家，是亲情与情感的心灵驿站……
Space of the United States, is simple, is natural; the human, with a persistent interaction between emotion and life; it with home, family and emotional Xinlingzhan ……

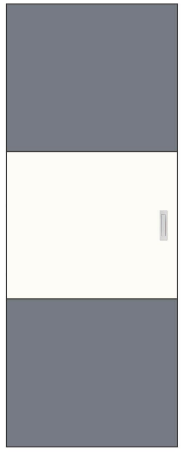

L-Y008

产品名称：泰达米尔A	Name：Tyndamere－A
门芯颜色：3032+3036	Colors：3032+3036
铝框类型：A型哑砂黑	Aluminum frame：A type sand-blast black
轨道宽度：90mm	Track：90mm
拉手型号：R-08	Handle：R-08
腰线型号：－	Waist：－
门的工艺：平面直边	Technology：Plane Straight Edge
门芯厚度：18mm	Thickness：18mm

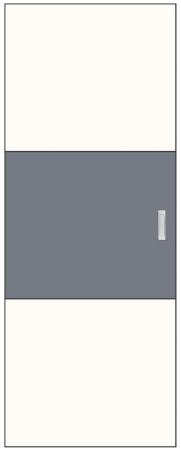

L-Y009

产品名称：泰达米尔B	Name：Tyndamere－B
门芯颜色：3032+3036	Colors：3032+3036
铝框类型：A型哑砂黑	Aluminum frame：A type sand-blast black
轨道宽度：90mm	Track：90mm
拉手型号：R-08	Handle：R-08
腰线型号：－	Waist：－
门的工艺：平面直边	Technology：Plane Straight Edge
门芯厚度：18mm	Thickness：18mm

REMUS LCT

SUPER MATTE SERIES 超级哑光系列

一种内心的感觉，一种情感的升华与聚集设计正是这种感觉的具体的制造。
An inner feeling, a feeling of sublimation and aggregation design is the feeling of a specific manufacturer.

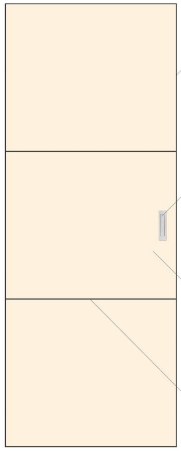

Cryptococcus frame design
新型隐框设计
采用新型钛镁铝合金材料，型材厚度达到 2.0mm，表面工艺处理技术精湛。
Using new titanium magnesium alloy material, profile thickness of 2.0mm, surface treatment technology and skilled.

Invisible hand-clasping
隐形扣手
采用钛镁铝合金加工而成，造型时尚简约，手感舒适。表面处理工艺精湛。
Titanium magnesium alloy processing, simple and stylish, comfortable, surface treatment technology skills.

Exterior Features
超级哑光板
采用进口 PETG 材质，重量轻，透明性、阻气性很佳，无毒无味，耐摩擦，耐腐蚀，达到了食品级别。
Imported PETG material, light weight, transparency, gas barrier properties and taste, non-toxic and tasteless, abrasion, corrosion, reached the food level.

The new cross-hidden box
新型隐框中横
采用市场让流行的隐框设计，使整个产品更简约，更时尚，视觉效果更突出。
Using implicit market for popular frame design, so that the whole product more simple, more stylish, more beautiful visual effects.

L-Y010

产品名称：凯兰雷尔	Name：Galadriel
门芯颜色：3035	Colors：3035
铝框类型：A型喷砂黑	Aluminum frame：A type sandblast black
轨道宽度：90mm	Track：90mm
拉手型号：R-08	Handle：R-08
腰线型号：~	Waist：~
门芯工艺：平面直边	Technology：Plane Straight Edge
门芯厚度：18mm	Thickness：18mm

REMUS LCT

SUPER MATTE SERIES 超级哑光系列

线条创造简约和谐，色彩营造温馨气氛，艺术来源于生活，智慧演绎 无处不在眼前风景皆成佳作。

Simple lines to create a harmonious color create a warm atmosphere, art comes from life, wisdom interpretation of the landscape are everywhere in front of fine works of art.

L-Y011

产品名称：琴兰迪尔	Name：Thrandil
门芯颜色：3036+3037	Colors：3036+3037
铝框类型：A型喷砂黑	Aluminum frame：A type sandblast black
轨道宽度：90mm	Track：90mm
拉手型号：R-08	Handle：R-08
腰线型号：-	Waist：-
门芯工艺：平面直边	Technology：Plane Straight Edge
门芯厚度：18mm	Thickness：18mm

REMUS LCT

SUPER MATTE SERIES 超级哑光系列

生活中最宝贵的收藏，也许应该是刻在时间上的痕迹，一种岁月的回忆和寻味。
淡然的木质味道里沉淀着岁月的记忆和不容轻视的贵族气息。

Life is the most precious collections, perhaps it should be engraved in time trace, a memory of years and ruminate.
Indifferent wooden taste in precipitation of the years of memories and can not be ignored nobility.

L-Y012

产品名称：萨鲁曼 A/B	Name：Saruman A / B
门芯颜色：3036+933	Colors：3036+933
铝框类型：A型喷砂黑	Aluminum frame：A type sandblast black
轨道宽度：90mm	Track：90mm
拉手型号：R-08	Handle：R-08
腰线型号：3944	Waist：3944
门芯工艺：平面直边	Technology：Plane Straight Edge
门芯厚度：18mm	Thickness：18mm

REMUS LCT

SUPER MATTE SERIES 超级哑光系列

简洁的设计，独特的风格给思想以极大的想象空间，
隐隐透着清新的感觉与浪漫的气质像漫在波光鳞鳞的碧海蓝天中。

Concise design, unique style to the thought with great imagination space faint appearing and pure and fresh feeling and romantic temperament like submerged in water descaling in scale blue sky.

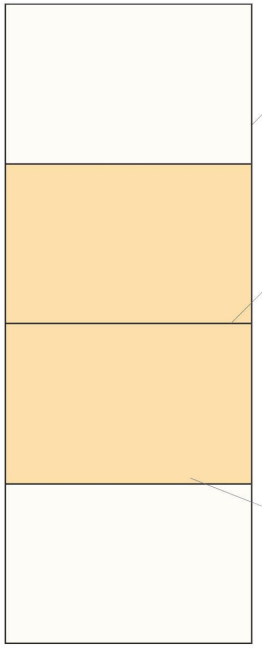

Cryptococcus frame design
新型隐框设计

采用新型钛镁铝合金材料，型材厚度达到2.0mm，
表面工艺处理技术精湛。
Using new titanium magnesium alloy material, profile thickness of 2.0mm, surface treatment technology and skilled.

The new cross-hidden box
新型隐框中横

采用市场让流行的隐框设计，使整个产品更简约，更
时尚，视觉效果更美观。
Using implicit market for popular frame design, so that the whole product more simple, more stylish, more beautiful visual effects.

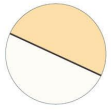

Exterior Features
超级哑光板

采用进口 PETG 材质，重量轻、透明性、阻气性俱佳，
无毒无味，耐摩擦，耐腐蚀，达到了食品级别。
Imported PETG material, light weight, transparency, gas barrier properties and taste, non-toxic and tasteless, abrasion, corrosion, reached the food level.

L-Y013

产品名称：奥斯陆	Name：Oslo
门芯颜色：3033+3036	Colors：3033+3036
铝框类型：A型喷砂黑	Aluminum frame：A type sandblast black
轨道宽度：90mm	Track：90mm
拉手型号：-	Handle：-
腰线型号：-	Waist：-
门芯工艺：平面直边	Technology：Plane Straight Edge
门芯厚度：18mm	Thickness：18mm

REMUS LCT

SUPER MATTE SERIES 超级哑光系列

细腻精致的表面纹理处理，自然流畅的图案线条再现源于对生活的深刻认识和对专业的执着追求，
Delicate delicate surface texture processing, natural reproduction of smooth lines and patterns from a profound understanding of life and the pursuit of professional,

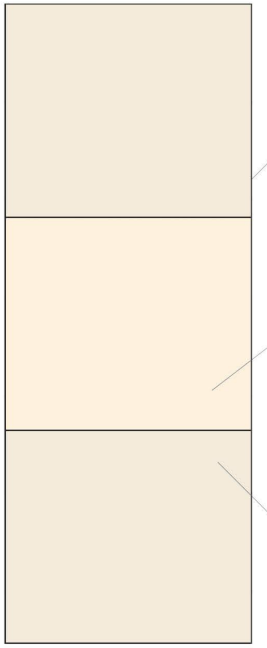

Cryptococcus frame design
新型隐框设计

采用新型钛镁铝合金材料，型材厚度达到 2.0mm，表面工艺处理技术精湛。
Using new titanium magnesium alloy material, profile thickness of 2.0mm, surface treatment technology and skilled.

Exterior Features
超级哑光板

采用进口 PETG 材质，重量轻、透明性、阻气性俱佳，无毒无味，耐摩擦，耐腐蚀，达到了食品级别。
Imported PETG material, light weight, transparency, gas barrier properties and taste, non-toxic and tasteless, abrasion, corrosion, reached the food level.

L-Y015

产品名称：宝路华	Name：Bulova
门芯颜色：3035+3039	Colors：3035+3039
铝框类型：A型喷砂黑	Aluminum frame：A type sandblast black
轨道宽度：90mm	Track：90mm
拉手型号：–	Handle：–
腰线型号：–	Waist：–
门芯工艺：平面直边	Technology：Plane Straight Edge
门芯厚度：18mm	Thickness：18mm

REMUS LCT

SUPER MATTE SERIES 超级哑光系列

家是休养地，在为自己提供了各种服务设施的同时也容纳了自己诸多的感情，
迥异的性格和境遇让每个人的家呈现出不同的表情。

Home is the resort, in a variety of services to provide their own facilities and also accommodate many of the feelings of their own, very different character and situation so that each person's home presents a different look.

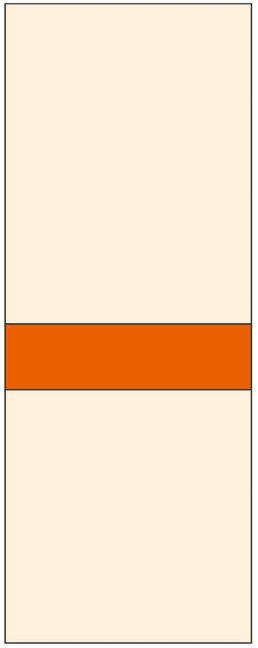

L-Y016

产品名称：月色恋人 A	Name：Moonlight lovers－A
门芯颜色：3035	Colors：3035
铝框类型：A型喷砂黑	Aluminum frame：A type sandblast black
轨道宽度：90mm	Track：90mm
拉手型号：－	Handle：－
腰线型号：939	Waist：939
门芯工艺：平面直边	Technology：Plane Straight Edge
门芯厚度：18mm	Thickness：18mm

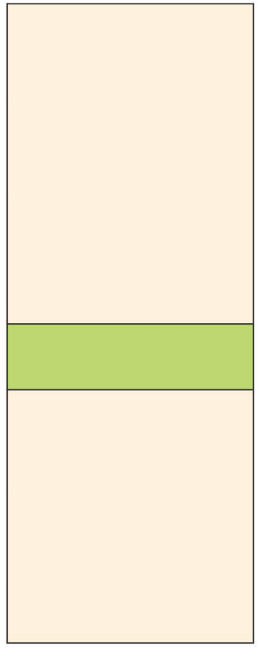

L-Y017

产品名称：月色恋人 B	Name：Moonlight lovers－B
门芯颜色：3035	Colors：3035
铝框类型：A型喷砂黑	Aluminum frame：A type sandblast black
轨道宽度：90mm	Track：90mm
拉手型号：－	Handle：－
腰线型号：983	Waist：983
门芯工艺：平面直边	Technology：Plane Straight Edge
门芯厚度：18mm	Thickness：18mm

L-Y018

产品名称：浪漫水乡	Name：Romantic Water
门芯颜色：3036	Colors：3036
铝框类型：A型喷砂黑	Aluminum frame：A type sandblast black
轨道宽度：90mm	Track：90mm
拉手型号：~	Handle：~
腰线型号：Y3226	Waist：Y3226
门芯工艺：平面直边	Technology：Plane Straight Edge
门芯厚度：18mm	Thickness：18mm

REMUS LCT

SUPER MATTE SERIES 超级哑光系列

家是休养地，在为自己提供了各种服务设施的同时也容纳了自己诸多的感情，
迥异的性格和境遇让每个人的家呈现出不同的表情。

Home is the resort, in a variety of services to provide their own facilities and also accommodate many of the feelings of their own, very different character and situation so that each person's home presents a different look.

The new insert edge design

新款插边设计

新型的设计理念，可根据个人要求随意搭配不同的板材，以达到不同的装饰效果，满足不同需求。
The new design concept, can mix and match according to the individual requirements of different plates, to achieve different decorative effect, meet different needs.

Superb surface treatment

精湛的表面处理

采用钛镁铝合金材料抗氧化耐腐蚀的阳极电泳涂层。
表面处理有金色及银色可选。
Titanium magnesium alloy material anti-oxidation corrosion anode electrophoresis coating. Surface treatment with gold and silver options.

Exterior Features

超级哑光板

采用进口 PETG 材质，重量轻、透明性、阻气性俱佳，
无毒无味，耐摩擦，耐腐蚀，达到了食品级别。
Imported PETG material, light weight, transparency, gas barrier properties and taste, non-toxic and tasteless, abrasion, corrosion, reached the food level.

L-Y019

产品名称：马其顿	Name：Macedonia
门芯颜色：3037	Colors：3037
铝框类型：B型金色	Aluminum frame：B-type Gold
轨道宽度：90mm	Track：90mm
拉手型号：–	Handle：–
腰线型号：3037	Waist：3037
门芯工艺：平面直边	Technology：Plane Straight Edge
门芯厚度：18mm	Thickness：18mm

REMUS LCT

SUPER MATTE SERIES 超级哑光系列

无论是素白的还是绚烂的，有一条规律是不变的，那就是对家人的感情造就一个温馨的家；
无需炫耀，但已深深吸引住无数视线。

Whether plain or gorgeous white, there is a rule is constant, and that is to create a family feeling warm home;
No need to show off, but has fascinated countless sight.

The new insert edge design
新款插边设计

新型的设计理念，可根据个人要求随意搭配不同的板材，以达到不同的装饰效果，满足不同需求。
The new design concept, can mix and match according to the individual requirements of different plates, to achieve different decorative effect, meet different needs.

Superb surface treatment
精湛的表面处理

采用钛镁铝合金材料抗氧化耐腐蚀的阳极电泳涂层，表面处理有金色及银色可选。
Titanium magnesium alloy material anti-oxidation corrosion anode electrophoresis coating. Surface treatment with gold and silver options.

Exterior Features:
超级哑光板

采用进口PETG材质，重量轻、透明性、阻气性俱佳，无毒无味，耐磨擦，耐腐蚀，达到了食品级别。
Imported PETG material, light weight, transparency, gas barrier properties and taste, non-toxic and tasteless, abrasion, corrosion, reached the food level.

L-Y020

产品名称：斯科雷里	Name：Skope
门芯颜色：3033	Colors：3033
铝框类型：B型金色	Aluminum frame：B－type Gold
轨道宽度：90mm	Track：90mm
拉手型号：—	Handle：—
颜色型号：3033	Color：3033
门芯工艺：平面直边	Technology：Plane Straight Edge
门芯厚度：18mm	Thickness：18mm

REMUS LCT

SUPER MATTE SERIES 超级哑光系列

浪漫、温馨的气氛里，曾经风花雪月的往事让你永远难以释怀。

Romantic, warm atmosphere, romantic events of the past once you always difficult to explain.

The new insert edge design

新款插边设计

新型的设计理念，可根据个人要求随意搭配不同的板材，以达到不同的装饰效果，满足不同需求。

The new design concept, can mix and match according to the individual requirements of different plates, to achieve different decorative effect, meet different needs.

Superb surface treatment

精湛的表面处理

采用钛镁铝合金材料抗氧化耐腐蚀的阳极电泳涂层。表面处理有金色及银色可选。

Titanium magnesium alloy material anti-oxidation corrosion anode electrophoresis coating. Surface treatment with gold and silver options.

Exterior Features

超级哑光板

采用进口 PETG 材质，重量轻、透明性、阻气性俱佳，无毒无味，耐腐蚀，耐摩擦，达到了食品级别。

Imported PETG material, light weight, transparency, gas barrier properties and taste, non-toxic and tasteless, abrasion, corrosion, reached the food level.

L-Y021

产品名称：萨格勒布	Name：Zagreb
门芯颜色：3038	Colors：3038
铝框类型：B型金色	Aluminum frame：B - type Gold
轨道宽度：90mm	Track：90mm
拉手型号：-	Handle：-
腰线型号：3038	Waist：3038
门芯工艺：平面直边	Technology：Plane Straight Edge
门芯厚度：18mm	Thickness：18mm

REMUS LCT

SUPER MATTE SERIES 超级哑光系列

如歌的岁月，似水的流年，难以忘怀的往昔，不能取代更值得品味的今天。

Cantable years, watery fleeting and unforgettable past, can not replace the more worthy of taste today.

L-Y022

产品名称：宝格丽	Name：Bulgari
门芯颜色：3033	Colors：3033
铝框类型：B型金色	Aluminum frame：B－type Gold
轨道宽度：90mm	Track：90mm
拉手型号：－	Handle：－
腰线型号：3032	Waist：3032
门芯工艺：平面直边	Technology：Plane Straight Edge
门芯厚度：18mm	Thickness：18mm

Exterior Features

超级哑光板

采用进口 PETG 材质，重量轻、透明性、阻气性俱佳，无毒无味，耐摩擦，耐腐蚀，达到了食品级别。

Imported PETG material, light weight, transparency, gas barrier properties and taste, non-toxic and tasteless, abrasion, corrosion, reached the food level.

Superb surface treatment

精湛的表面处理

采用钛镁铝合金材料抗氧化耐腐蚀的阳极电泳涂层。表面处理有金色及银色可选。

Titanium magnesium alloy material anti-oxidation corrosion anode electrophoresis coating. Surface treatment with gold and silver options.

The new insert edge design

新款插边设计

新型的设计理念，可根据个人要求随意搭配不同的板材，以达到不同的装饰效果，满足不同需求。

The new design concept, can mix and match according to the individual requirements of different plates, to achieve different decorative effect, meet different needs.

REMUS LCT

SUPER LIGHT SERIES 超级亮光系列

风流倜傥、潇洒自在，千百年美满生活的期待。桥新美仑美奂，卓而不凡的杰作，为家居生活频添一缕清新的气息，也给家居文化铸建起了一道亮丽的风景线。

Suave romantic, chic comfortable, happy life for thousands of years of expectations. New Bridge fantastic, outstanding masterpiece, the frequency of home life breath of freshness Tim, also built a home culture cast a beautiful landscape.

L-Y023

产品名称：克丽丝汀	Name：Christine
门芯颜色：3039	Colors：3039
铝框类型：B型金色	Aluminum frame：B－type Gold
轨道宽度：90mm	Track：90mm
拉手型号：－	Handle：－
腰线型号：3032	Waist：3032
门芯工艺：平面直边	Technology：Plane Straight Edge
门芯厚度：18mm	Thickness：18mm

Exterior Features

超级哑光板

采用进口 PETG 材质，重量轻、透明性、阻气性俱佳，无毒无味，耐摩擦，耐腐蚀，达到了食品级别。

Imported PETG material, light weight, transparency, gas barrier properties and taste, non-toxic and tasteless, abrasion, corrosion, reached the food level.

Superb surface treatment

精湛的表面处理

采用钛镁铝合金材料抗氧化耐腐蚀的阳极电泳涂层。表面处理有金色及银色可选。

Titanium magnesium alloy material anti-oxidation corrosion anode electrophoresis coating. Surface treatment with gold and silver options.

The new insert edge design

新款插边设计

新型的设计理念，可根据个人要求随意搭配不同的板材，以达到不同的装饰效果，满足不同需求。

The new design concept, can mix and match according to the individual requirements of different plates, to achieve different decorative effect, meet different needs.

REMUS LCT

SUPER LIGHT SERIES 超级亮光系列

风流倜傥、潇洒自在，干百年美满生活的期待。桥新美仑美奂，卓而不凡的杰作，为家居生活频添一缕清新的气息，也给家居文化铸建起了一道亮丽的风景线。

Suave romantic, chic comfortable, happy life for thousands of years of expectations. New Bridge fantastic, outstanding masterpiece, the frequency of home life breath of freshness. Tim, also built a home culture cast a beautiful landscape.

L-Y025

产品名称：圣马力诺	Name：San Marino
门芯颜色：3035	Colors：3035
铝框类型：B型金色	Aluminum frame：B－type Gold
轨道宽度：90mm	Track：90mm
拉手型号：－	Handle：－
腰线型号：3038	Waist：3038
门芯工艺：平面直边	Technology：Plane Straight Edge
门芯厚度：18mm	Thickness：18mm

REMUS LCT

SUPER LIGHT SERIES 超级亮光系列

优雅热情的一体流线中，
有机的绽放着新时代的时尚和新工艺的活力，精细，流畅之中是舒适和个性。

In an elegant enthusiasm, organic flow for a new era of blooming fashion and new technology of vigor, fine and smooth is comfortable and personality.

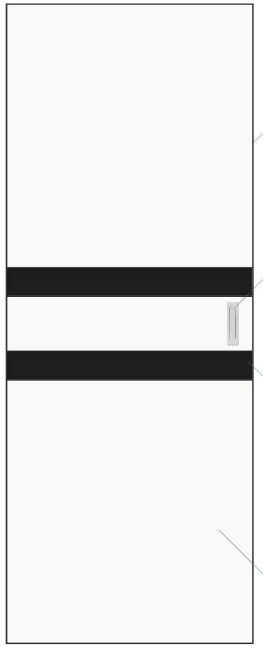

Cryptococcus frame design
新型隐框设计

采用新型钛镁铝合金材料，型材厚度达到 2.0mm，
表面工艺处理技术精湛。
Using new titanium magnesium alloy material, profile thickness of 2.0mm, surface treatment technology and skilled.

Invisible hand-clasping
隐形扣手

采用钛镁铝合金加工而成，造型时尚简约，手感舒适，
表面处理工艺精湛。
Titanium magnesium alloy processing, simple and stylish, comfortable, surface treatment technology skills.

Exterior Features
超级哑光板

采用进口 PETG 材质，重量轻、透明性、阻气性俱佳，
无毒无味，耐摩擦，耐腐蚀，达到了食品级别。
imported PETG material, light weight, transparency, gas barrier properties and taste, non-toxic and tasteless, abrasion, corrosion, reached the food level.

L-Y026

产品名称：伊波路	Name：Borel
门芯颜色：3006	Colors：3006
铝框类型：A型喷砂黑	Aluminum frame：A type sandblast black
轨道宽度：90mm	Track：90mm
拉手型号：R-08	Handle：R-08
腰线型号：3009	Waist：3009
门芯工艺：平面直边	Technology：Plane Straight Edge
门芯厚度：18mm	Thickness：18mm

REMUS LCT

SUPER LIGHT SERIES 超级亮光系列

自然的魔景美的，它的美在于不去刻意雕琢，而是寻求和谐，
无唯美夺主之情，却有实实在在之味。

Natural beauty, it is the beauty is not seductious carve, but seek harmony, the leading role of, but the truth

L-Y027

产品名称：布达佩斯	Name：Budapest
门芯颜色：3006	Colors：3006
铝框类型：A型喷砂黑	Aluminum frame：A type sandblast black
轨道宽度：90mm	Track：90mm
拉手型号：R-08	Handle：R-08
腰线型号：3009	Waist：3009
门芯工艺：平面直边	Technology：Plane Straight Edge
门芯厚度：18mm	Thickness：18mm

Cryptococcus frame design

新型隐框设计

采用新型钛镁铝合金材料，型材厚度达到 2.0mm，表面工艺处理技术精湛。
简单的造型，使整个产品外观更时尚、更美观；
新型的设计理念，更加突出整个产品的设计感。

Using new titanium magnesium alloy material, profile thickness of 2.0mm, surface treatment technology and skilled.
Simple shape, so that the whole product look more stylish, more beautiful;
The new design concept, design a more prominent sense of the entire product.

Hidden frame light prices
隐框光企

Cross-hidden box
隐框中横

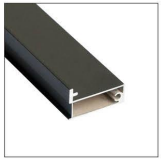

Hidden frame up and down the rail
隐框上下轨

REMUS LCT

SUPER LIGHT SERIES 超级亮光系列

没有过多的修饰，没有繁冗的结构，每一处都是艺术与功能的最有力的表现
Was not decorated too much, not hunger structure, Each piece is art and the most powerful functions

L-Y028

产品名称：瓦杜兹	Name：Viaduz
门芯颜色：3006	Colors：3006
铝框类型：A型喷砂黑	Aluminum frame：A type sandblast black
轨道宽度：90mm	Track：90mm
拉手型号：R-08	Handle：R-08
腰线型号：3001	Waist：3001
门芯工艺：平面直边	Technology：Plane Straight Edge
门芯厚度：18mm	Thickness：18mm

REMUS LCT

SUPER LIGHT SERIES 超级亮光系列

每一种回家抬眼看到家门，一种归宿感和安全感油然而生，推拉门扉，走进一个属于自己的优雅空间。

Each kind of home lift to see a belonging to the door, and safe feeling arises spontaneously, sliding door, oh, walked into a belongs to own elegant space.

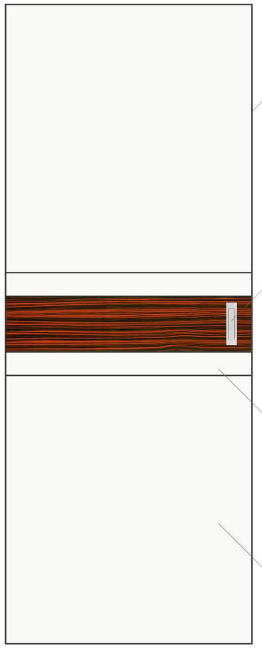

Cryptococcus frame design

新型隐框设计

采用新型钛镁铝合金材料，型材厚度达到 2.0mm，表面工艺处理技术精湛。

Using new titanium magnesium alloy material, profile thickness of 2.0mm, surface treatment technology and skilled.

Invisible hand-clasping

隐形扣手

采用钛镁铝合金加工而成，造型时尚简约，手感舒适，表面处理工艺精湛。

Titanium magnesium alloy processing, simple and stylish, comfortable, surface treatment technology skills.

Demet board

德米特板

绿色环保，图案清晰，纹理逼真，色彩亮丽，立体感强，不褪色，亮度高，平整度好，耐磨耐刮。

Green, a clear pattern, texture vivid, bright colors, strong three-dimensional, do not fade, high brightness, good flatness, scratch resistant.

Super light of board

超级亮光板

采用进口 PETG 材质，重量轻、透明性、阻气性俱佳，无毒无味，耐摩擦，耐腐蚀，达到了食品级别。

Imported PETG material, light weight, transparency, gas barrier properties and taste, non-toxic and tasteless, abrasion, corrosion, reached the food level.

L-Y029

产品名称：尼路斯	Name：Ni Lusi
门芯颜色：3006	Colors：3006
铝框类型：A型喷砂黑	Aluminum frame：A type sandblast black
轨道宽度：90mm	Track：90mm
拉手型号：R-08	Handle：R-08
腰线型号：3939	Waist：3939
门芯工艺：平面直边	Technology：Plane Straight Edge
门芯厚度：18mm	Thickness：18mm

REMUS LGT
SUPER LIGHT SERIES 超级亮光系列
不一样的线条，多样化的设计，为您的生活提供更多的选择，创造
Not line, the diversification of design, for your life offers more options, create more
L-Y030
产品名称：雷克雅
门芯颜色：3006+3009
铝框类型：A型喷砂黑
轨道宽度：90mm
拉手型号：-
腰线型号：3939
门芯工艺：平面直边
门芯厚度：18mm
Name：Reykjavik
Colors：3006+3009
Aluminum frame：A type sandblast black
Track：90mm
Handle：-
Waist：3939
Technology：Plane Straight Edge
Thickness：18mm

REMUS LCT

SUPER LIGHT SERIES 超级亮光系列

每一扇门，都是故事的忠实聆听者；
巧克力一般的色调，是岁月的沉殿，丰富有细腻，每一次面对如此的家，安定而淡泊，世俗的纷争，
顷刻间融化。
Every door, all is the story of the faithful listener, Chocolate general tonal, is years sink temple, rich has an exquisite, every face so home, stability and indifferent, mundane endeavor, instantly melt.

Super light of board
超级亮光板

采用进口 PETG 材质，重量轻、透明性、阻气性俱佳，
无毒无味，耐摩擦，耐腐蚀，达到了食品级别。
imported PETG material, light weight, transparency, gas barrier properties and taste, non-toxic and tasteless, abrasion, corrosion, reached the food level.

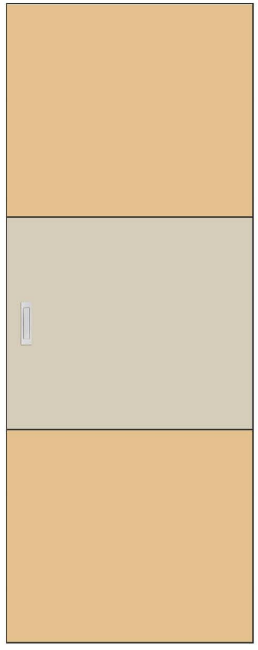

L-Y031

产品名称：安道尔A	Name：Andorra－A
门芯颜色：1501+1502	Colors：1501+1502
铝框类型：A型喷砂黑	Aluminum frame：A type sandblast black
轨道宽度：90mm	Track：90mm
拉手型号：R-08	Handle：R-08
腰线型号：－	Waist：－
门芯工艺：平面直边	Technology：Plane Straight Edge
门芯厚度：18mm	Thickness：18mm

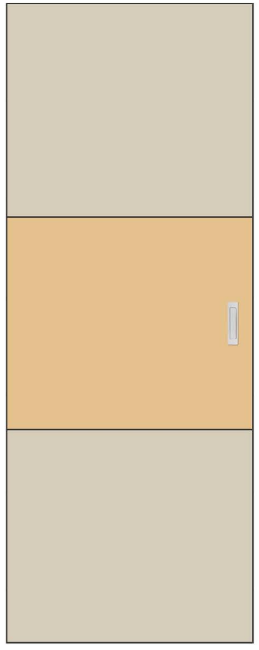

L-Y032

产品名称：安道尔B	Name：Andorra－B
门芯颜色：1501+1502	Colors：1501+1502
铝框类型：A型喷砂黑	Aluminum frame：A type sandblast black
轨道宽度：90mm	Track：90mm
拉手型号：R-08	Handle：R-08
腰线型号：－	Waist：－
门芯工艺：平面直边	Technology：Plane Straight Edge
门芯厚度：18mm	Thickness：18mm

L-Y033

产品名称：卡文克莱	Name：Calvin Klein
门芯颜色：3006	Colors：3006
铝框类型：A型喷砂黑	Aluminum frame：A type sandblast black
轨道宽度：90mm	Track：90mm
拉手型号：–	Handle：–
腰线型号：983	Waist：983
门芯工艺：平面直边	Technology：Plane Straight Edge
门芯厚度：18mm	Thickness：18mm

L-Y035

产品名称：宝华利	Name：Lee Bauer
门芯颜色：3006	Colors：3006
铝框类型：A型喷砂黑	Aluminum frame：A type sandblast black
轨道宽度：90mm	Track：90mm
拉手型号：-	Handle：-
腰线型号：3019	Waist：3019
门芯工艺：平面直边	Technology：Plane Straight Edge
门芯厚度：18mm	Thickness：18mm

REMUS LCT

SUPER LIGHT SERIES 超级亮光系列

每一扇门，都是故事的忠实聆听者；
巧克力一般的色调，是岁月的沉殿，丰富有细腻，每一次面对如此的家，安定而淡泊，世俗的纷争，
顷刻间融化。

Every door, all is the story of the faithful listener, Chocolate general tonal, is years sink temple, rich has an exquisite, every face so home, stability and indifferent, mundane endeavor, instantly melt.

L-Y036

产品名称：安道尔	Name：Andorra
门芯颜色：3006	Colors：3006
铝框类型：A型喷砂黑	Aluminum frame：A type sandblast black
轨道宽度：90mm	Track：90mm
拉手型号：-	Handle：-
腰线型号：3920	Waist：3920
门芯工艺：平面直边	Technology：Plane Straight Edge
门芯厚度：18mm	Thickness：18mm

REMUS LCT

SUPER LIGHT SERIES 超级亮光系列

每一扇门，都是故事的忠实聆听者；
巧克力一般的色调，是岁月的沉殿，丰富有细腻，每一次面对如此的家，安定而淡泊，世俗的纷争，
顷刻间融化。

Every door, all is the story of the faithful listener, Chocolate general tonal, is years sink temple, rich has an exquisite, every face so home, stability and indifferent, mundane endeavor, instantly melt.

L-Y037

产品名称：贝托鲁奇	Name：Bertolucci
门芯颜色：3006	Colors：3006
铝框类型：A型喷砂黑	Aluminum frame：A type sandblast black
轨道宽度：90mm	Track：90mm
拉手型号：-	Handle：-
腰线型号：3920	Waist：3920
门芯工艺：平面直边	Technology：Plane Straight Edge
门芯厚度：18mm	Thickness：18mm

REMUS UV

UV LIGHT SERIES UV 亮光系列

淡淡盛夏，在家中一隅，悠悠浓郁的荷花香，萦荷花之清丽，嚼藕的之滋味，不经意的一窗，静静绽开的拥向门扉，是光夏最清润的点缀，将青一草一木皆有情有意。

Light midsummer, in the home, the lotus, may enjoy the qingli graceful lotus, chewing the taste, casual glimpse of open doors, quietly, is wrapped brown summer cool and refreshing ornament, so-called weed and blade are beings interesting.

Cryptococcus frame design
新型隐框设计

采用新型钛镁铝合金材料，型材厚度达到 2.0mm，表面工艺处理技术精湛。
Using new titanium magnesium alloy material, profile thickness of 2.0mm, surface treatment technology and skilled.

Invisible hand-grasping
隐形扣手

采用钛镁铝合金加工而成，造型时尚简约，手感舒适，表面处理工艺精湛。
Titanium magnesium alloy processing, simple and stylish, comfortable, surface treatment technology skills.

Exterior Features
亮光 UV 板

采用进口 PU 色漆，自然清晰，高亮度，表面光泽亮丽，手感滑润，油漆平整，耐刮耐磨，耐酸碱耐腐蚀。
Imported PU paint, natural clear, high brightness, surface gloss bright, feel smooth, flat paint, scratch resistant, acid and alkali corrosion.

L-Y038

产品名称：伊士卡	Name：Yi Shika
门芯颜色：3006	Colors：3006
铝框类型：A型暗拉槽	Aluminum frame：A type sandblast black
轨道宽度：90mm	Track：90mm
拉手型号：R-08	Handle：R-08
腰线型号：3939	Waist：3939
门芯工艺：平面直边	Technology：Plane Straight Edge
门芯厚度：18mm	Thickness：18mm

REMUS UV

UV LIGHT SERIES UV 亮光系列

行走在他人的城市，美丽，是我一个人的孤独。独自面对这份尊贵，思念的弦，慢慢长出温暖。
Walking in the city of others, beauty is my own loneliness. Facing the noblenesa myself, warmth grows slowly in the chrysalis of missing.

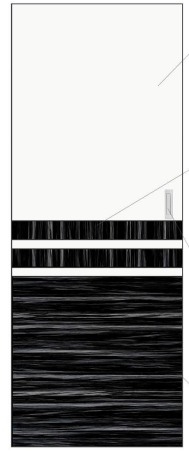

Exterior Features
亮光 UV 板
采用进口 PU 色漆，白然清晰、高亮度，表面光泽亮丽，手感滑润，出漆平整，耐刮耐磨，耐酸碱耐腐蚀。
Imported PU paint, natural clear, high brightness, surface gloss bright, feel smooth, flat paint, scratch resistant, acid and alkali corrosion.

Invisible hand-clasping
隐形扣手
采用钛镁铝合金加工而成，造型时尚简约，手感舒适，表面处理工艺精湛。
Titanium magnesium alloy processing, simple and stylish, comfortable, surface treatment technology skills.

Cryptococcus frame design
新型隐框设计
采用新型钛镁铝合金材料，型材厚度达到 2.0mm，表面工艺处理技术精湛。
Using new titanium magnesium alloy material, profile thickness of 2.0mm, surface treatment technology and skilled.

L-Y039

产品名称：格拉苏蒂	Name：Glash crite
门芯颜色：3006+3944	Colors：3006+3944
铝框类型：A型喷砂黑	Aluminum frame：A type sandblast black
轨道宽度：90mm	Track：90mm
拉手型号：R-08	Handle：R-08
腰线型号：3944	Waist：3944
门芯工艺：平面直边	Technology：Plane Straight Edge
门芯厚度：18mm	Thickness：18mm

备注：此门下单图注明腰线及门板的纹路方向。

REMUS UV
UV LIGHT SERIES UV亮光系列
卸下一身的城市浮华，轻轻地把心交给美丽的家，终于可以休息一下了。
Demount all the luxury of city, hand your heart to the beautiful home gently, then you can have a good rest.

L-Y040

产品名称：维尔纽斯	Name：Vilnius
门芯颜色：3006+3008	Colors：3006+3008
铝框类型：A型喷砂黑	Aluminum frame：A type sandblast black
轨道宽度：90mm	Track：90mm
拉手型号：R-08	Handle：R-08
腰线型号：3006+3008	Waist：3006+3008
门芯工艺：平面直边	Technology：Plane Straight Edge
门芯厚度：18mm	Thickness：18mm

Cryptococcus frame design
新型隐框设计

采用新型钛镁铝合金材料，型材厚度达到 2.0mm，表面工艺处理技术精湛。
简单的造型，使整个产品外观更时尚、更美观；
新型的设计理念，更加突出整个产品的设计感。

Using new titanium magnesium alloy material, profile thickness of 2.0mm, surface treatment technology and skilled.
Simple shape, so that the whole product look more stylish, more beautiful;
The new design concept, design a more prominent sense of the entire product.

Hidden frame light prices
隐框光企

Cross-hidden box
隐框中横

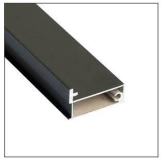
Hidden frame up and down the rail
隐框上下轨

REMUS UV

UV LIGHT SERIES UV亮光系列

宽大而简洁的沙发，让我忙碌的身体完全迷失，沉寂了一整天的气息，又渐渐苏醒过来。

My busy body is lost completely in the broad but brief sofa, the breath which is dreary all the day comes to itself gradually.

L-Y041

产品名称：爱莎尼亚	Name：Estonia
门芯颜色：3006	Colors：3006
铝框类型：A型喷砂黑	Aluminum frame：A type sandblast black
轨道宽度：90mm	Track：90mm
拉手型号：R-08	Handle：R-08
腰线型号：3956	Wallet：3956
门芯工艺：平面直边	Technology：Plane Straight Edge
门芯厚度：18mm	Thickness：18mm

REMUS UV

UV LIGHT SERIES UV 亮光系列

揭开我最珍爱的杂志，跳跃在白枫立橱上的几道光线，陪我度过又一个简单的午后。

Unfolding my most precious magazine, see the bouncing sunshine on the white maple cabinet which consort with me for a simple afternoon.

L-Y042

产品名称：普罗旺斯	Name：Provence
门芯颜色：3006	Colors：3006
铝框类型：A型喷砂黑	Aluminum frame：A type sandblast black
轨道宽度：90mm	Track：90mm
拉手型号：R-08	Handle：R-08
腰线型号：3951+3930	Waist：3951+3930
门芯工艺：平面直边	Technology：Plane Straight Edge
门芯厚度：18mm	Thickness：18mm

REMUS UV

UV LIGHT SERIES UV亮光系列

轻柔的音乐在宽大的房间里回旋，映射在墙上的地柜上的音符，弥漫出淡淡的味道。

The soft music is convoluting in the broad room, the note which is mapped on the ingenious floor cupboard pervades light flavor.

L-Y043

产品名称：斯图加特	Name：Stuttgart
门芯颜色：3006	Colors：3006
铝框类型：A型喷砂黑	Aluminum frame：A type sandblast black
轨道宽度：90mm	Track：90mm
拉手型号：R-08	Handle：R-08
腰线型号：3939	Waist：3939
门芯工艺：平面直边	Technology：Plane Straight Edge
门芯厚度：18mm	Thickness：18mm

REMUS UV

UV LIGHT SERIES UV 亮光系列

在这里，自然可以被赋予一种颜色，一种思想，一种境界。
构造简洁典雅的转角书柜，蕴藏着古朴的纯粹，完美我的精神寓所。

Nature can be endowed by a kind of color, a kind of thought, a kind of conception.The turning-angel bookcase with simple and elegant structure contains the immemorial pureness, which can perfect my habitat of spirit.

L-Y045

产品名称：绮年华	Name：Jennifer Love
门芯颜色：3929+3933	Colors：3929+3933
铝框类型：A型喷砂黑	Aluminum frame：A type sandblast black
轨道宽度：90mm	Track：90mm
拉手型号：-	Handle：-
腰线型号：-	Waist：-
门芯工艺：平面直边	Technology：Plane Straight Edge
门芯厚度：18mm	Thickness：18mm

Cryptococcus frame design

新型隐框设计

采用新型钛镁铝合金材料，型材厚度达到 2.0mm，表面工艺处理技术精湛。
简单的造型，使整个产品外观更时尚、更美观；
新型的设计理念，更加突出整个产品的设计感。

Using new titanium magnesium alloy material, profile thickness of 2.0mm, surface treatment technology and skilled.
Simple shape, so that the whole product look more stylish, more beautiful;
The new design concept, design a more prominent sense of the entire product.

Hidden frame light prices

隐框光企

Cross-hidden box

隐框中横

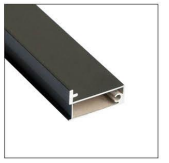

Hidden frame up and down the rail

隐框上下轨

REMUS UV

UV LIGHT SERIES UV亮光系列

静聆人生繁语，轻抚岁月脚步，感悟属于自己的完美空间，心灵也就轻盈起来了。在每一个清晨，安静地享受家的温暖与诗意，生活中最美的细节总是这样令人陶醉。

Still living life makes stroke time steps, feeling of their own perfect space, the heart also light up.
In every morning, quietly enjoy the warmth of home and poetic, in the life the most beautiful details are always so charmed.

L-Y046

产品名称：百达翡丽	Name：Patek Philippe
门芯颜色：3929	Colors：3929
铝框类型：A型喷砂黑	Aluminum frame：A type sandblast black
轨道宽度：90mm	Track：90mm
拉手型号：R-08	Handle：R-08
腰线型号：3933	Waist：3933
门芯工艺：平面直边	Technology：Plane Straight Edge
门芯厚度：18mm	Thickness：18mm

Cryptococcus frame design

新型隐框设计

采用新型钛镁铝合金材料，型材厚度达到 2.0mm，表面工艺处理技术精湛。
简单的造型，使整个产品外观更时尚、更美观；
新型的设计理念，更加突出整个产品的设计感。

Using new titanium magnesium alloy material, profile thickness of 2.0mm, surface treatment technology and skilled.
Simple shape, so that the whole product look more stylish, more beautiful;
The new design concept, design a more prominent sense of the entire product.

Hidden frame light prices
隐框光企

Cross-hidden box
隐框中横

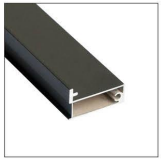

Hidden frame up and down the rail
隐框上下轨

REMUS

UV LIGHT SERIES 亮光系列

L-Y047

产品名称：蓓优妮塔	Name：Belnita
门芯颜色：3006	Colors：3006
铝框类型：A型喷砂黑	Aluminum frame：A type sandblast black
轨道宽度：90mm	Track：90mm
拉手型号：R-08	Handle：R-08
腰线型号：3939	Waist：3939
门芯工艺：平面直边	Technology：Plane Straight Edge
门芯厚度：18mm	Thickness：18mm

Invisible hand-clasping

隐形扣手

采用钛镁铝合金加工而成，造型时尚简约，手感舒适，表面处理工艺精湛。

Titanium magnesium alloy processing, simple and stylish, comfortable, surface treatment technology skills.

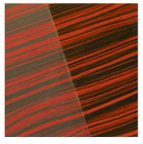

UV light of wood board

亮光 UV 木纹板

UV 光固化技术，板材表面光滑平整，纹理清晰，可制作出各种木材的品质，适用于各种风格的装饰。

UV light curing technology, the plate surface smooth, clear texture, can produce a variety of wood quality, for a variety of decor.

UV light of board

亮光 UV 板

采用进口 PU 色漆，自然清晰、高亮度，表面光泽亮丽，手感滑润，油漆平整，耐刮耐磨，耐酸碱耐腐蚀。

imported PU paint, natural clear, high brightness, surface gloss bright, feel smooth, flat paint, scratch resistant, acid and alkali corrosion.

REMUS UV

UV LIGHT SERIES UV 亮光系列

都市的温情，又融入大自然的朴质，使现代家具呈现出一种独特的人文情怀。给自己的居室多一点光亮，不仅是对身心健康的保护，更是彰显生活品位的完美装饰。

The warmth of city melted with the natural simplicity makes the modern furniture take on an unique humanism care.Giving your room more light is not only to protect the health, but to decorate your taste of life.

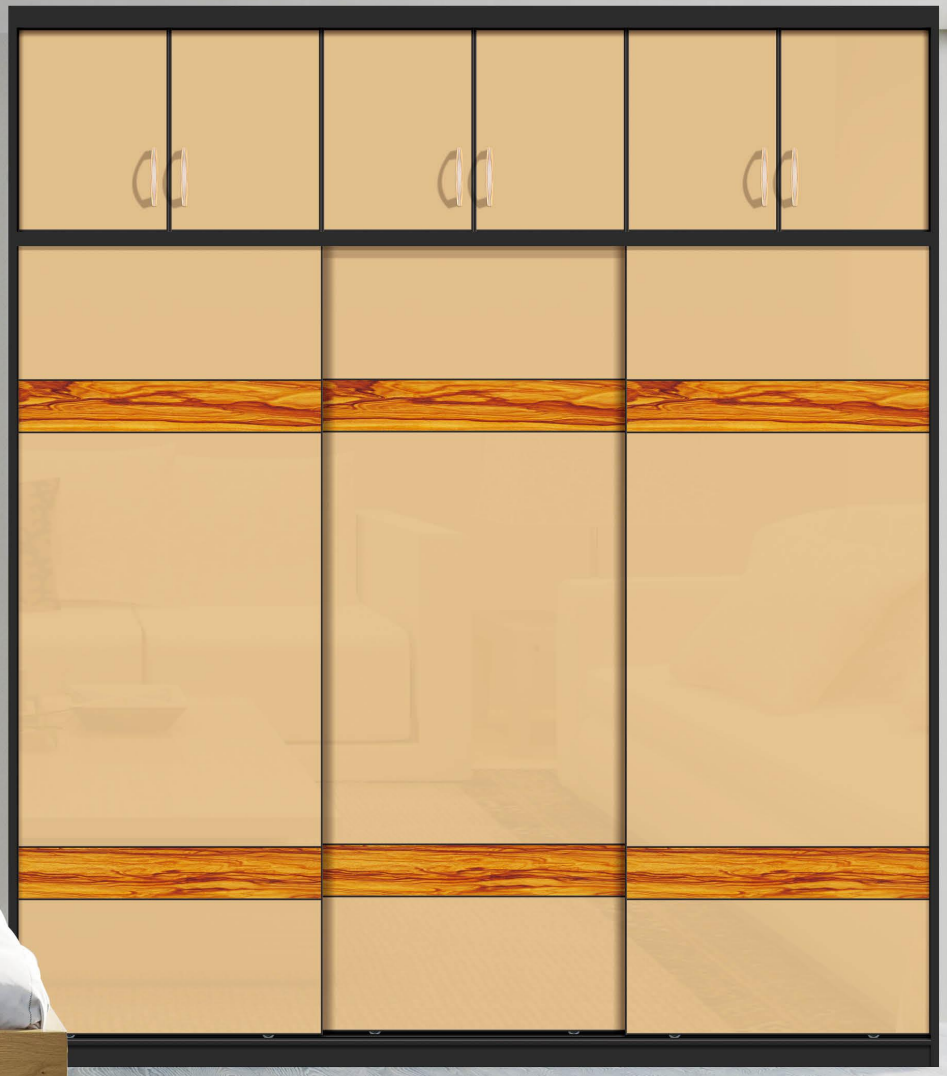

L-Y048

产品名称：普赛克	Name：Psyche
门芯颜色：1502	Colors：1502
铝框类型：A型喷砂黑	Aluminum frame：A type sandblast black
轨道宽度：90mm	Track：90mm
拉手型号：-	Handle：-
腰线型号：3959	Waist：3959
门芯工艺：平面直边	Technology：Plane Straight Edge
门芯厚度：18mm	Thickness：18mm

REMUS UV

UV LIGHT SERIES UV 亮光系列

在这宁静的时刻追忆似水流年，有太多的东西需要在内心里仔细珍藏，有太多的东西需要我们细细品味。

Remembering the past times in the silent moment, there are too many things to treasure carefully, too many things to taste slightly.

UV light of wood board

亮光 UV 木纹板

UV 光固化技术，板材表面光滑平整，纹理清晰，可制作出各种木材的品质，适用于各种风格的装饰。

UV light curing technology, the plate surface smooth, clear texture, can produce a variety of wood quality, for a variety of decor.

Invisible hand-clasping

隐形扣手

采用钛镁铝合金加工而成，造型时尚简约，手感舒适，表面处理工艺精湛。

Titanium magnesium alloy processing, simple and stylish, comfortable, surface treatment technology skills.

Cryptococcus frame design

新型隐框设计

采用新型钛镁铝合金材料，型材厚度达到 2.0mm，表面工艺处理技术精湛。

Using new titanium magnesium alloy material, profile thickness of 2.0mm, surface treatment technology and skilled.

Exterior Features

亮光 UV 板

采用进口 PU 色漆，自然清晰、高亮度，表面光泽亮丽，手感滑润，油漆平整，耐刮耐磨，耐酸碱耐腐蚀。

Imported PU paint, natural clear, high brightness, surface gloss bright, feel smooth, flat paint, scratch resistant, acid and alkali corrosion.

L-Y049

产品名称：斯特拉斯	Name：Strasser
门芯颜色：977	Colors：977
铝框类型：A型喷砂黑	Aluminum frame：A type sandblast black
轨道宽度：90mm	Track：90mm
拉手型号：-	Handle：-
腰线型号：3941	Waist：3941
门芯工艺：平面直边	Technology：Plane Straight Edge
门芯厚度：18mm	Thickness：18mm

L-Y050

产品名称：米尔顿	Name：Milton
门芯颜色：977	Colors：977
铝框类型：A型喷砂黑	Aluminum frame：A type sandblast black
轨道宽度：90mm	Track：90mm
拉手型号：-	Handle：-
腰线型号：3951	Waist：3951
门芯工艺：平面直边	Technology：Plane Straight Edge
门芯厚度：18mm	Thickness：18mm

REMUS UV

UV LIGHT SERIES UV 亮光系列

每一天都恣意地生活在自己塑造的空间里，
欣赏如艺术精品般的家具，将生活的感动化为细致的品味，慢慢鉴赏。

Living in the wonderful space of your own, appreciate the delicate and artistic furniture and taste the exiguous movement of life slowly!

Invisible hand-clasping
隐形扣手

采用钛镁铝合金加工而成，造型时尚简约，手感舒适，
表面处理工艺精湛。
Titanium magnesium alloy processing, simple and stylish, comfortable, surface treatment technology skills.

Exterior Features
亮光 UV 板

采用进口 PU 色漆，自然清晰、高亮度，表面光泽亮丽，
手感滑润，油漆平整，耐刮耐磨，耐酸碱耐腐蚀。
Imported PU paint, natural clear, high brightness, surface gloss bright, feel smooth, flat paint, scratch resistant, acid and alkali corrosion.

L-Y051

产品名称：姬龙雪	Name：Guy Laroche
门芯颜色：1502	Colors：1502
铝框类型：A型喷砂黑	Aluminum frame：A type sandblast black
轨道宽度：90mm	Track：90mm
拉手型号：R-08	Handle：R-08
腰线型号：-	Waist：-
门芯工艺：平面直边	Technology：Plane Straight Edge
门芯厚度：18mm	Thickness：18mm

REMUS UV

UV LIGHT SERIES UV 亮光系列

心与自然同在的时候，我们永远都会获得一种宁静，这正是现代人所极力追求的。
昏黄与粉色调的交织，轻轻演绎永久不变的爱的主题。

Our mind will get the serenity when our minds stay together with nature, which is just the life style we are chasing. The melt of slim yellow and pink is deducing the subject of love forever.

L-Y052

产品名称：爱华时	Name：Owas
门芯颜色：3920	Colors：3920
铝框类型：A型喷砂黑	Aluminum frame：A type sandblast black
轨道宽度：90mm	Track：90mm
拉手型号：R-08	Handle：R-08
腰线型号：-	Waist：-
门芯工艺：平面直边	Technology：Plane Straight Edge
门芯厚度：18mm	Thickness：18mm

REMUS UV

UV LIGHT SERIES UV 亮光系列

在所有诗意灵动的瞬间，内在的岁月之香，——随风展开，
清枫家具独有的那一种与大自然相融的感觉，引领我们在轻盈的生命中体验真实。

At the moment when the poetry is flowing, all the intrinsic fragrant of times unfolds with the wind.The sense melt with nature which grows in Plain Maple, leading us to experience the true meaning in the light-footed life.

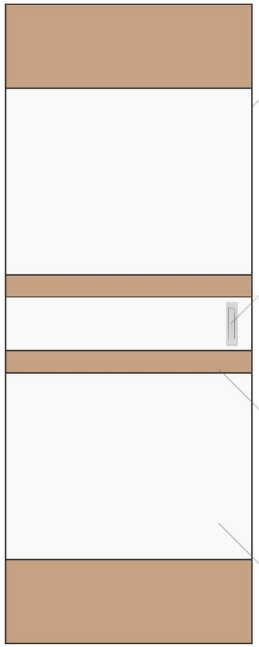

Cryptococcus frame design
新型隐框设计

采用新型钛镁铝合金材料，型材厚度达到2.0mm，
表面工艺处理技术精湛。
Using new titanium magnesium alloy material, profile thickness of 2.0mm, surface treatment technology and skilled.

Invisible hand-clasping
隐形扣手

采用钛镁铝合金加工而成，造型时尚简约，手感舒适，
表面处理工艺精湛。
Titanium magnesium alloy processing, simple and stylish, comfortable, surface treatment technology skills.

Exterior Features
亮光 UV 板

采用进口 PU 色漆，自然清晰、高亮度，表面光泽亮丽，
手感滑润，油漆平整，耐刮耐磨，耐酸碱耐腐蚀。
Imported PU paint, natural clear, high brightness, surface gloss bright, feel smooth, flat paint, scratch resistant, acid and alkali corrosion.

L-Y053

产品名称：柏莱士	Name：Bell & Ross
门芯颜色：977	Colors：977
铝框类型：A型喷砂黑	Aluminum frame：A type sandblast black
轨道宽度：90mm	Track：90mm
拉手型号：R-08	Handle：R-08
腰线型号：933	Waist：933
门芯工艺：平面直边	Technology：Plane Straight Edge
门芯厚度：18mm	Thickness：18mm

REMUS UV

UV LIGHT SERIES UV 亮光系列

关于家的记忆，起始于一个遥远的童话，温暖，幸福。在温馨的家里，创造一种宁静与和谐，完成与自然的交融。

The memories about home begin with a old tale, which is warm and fortunate.Create a kind of peace and harmoniousness in the warm home to achieve the combination with nature.

L-Y055

产品名称：百特丽	Name：BaiTeri
门芯颜色：942	Colors：942
铝框类型：A型喷砂黑	Aluminum frame：A type sandblast black
轨道宽度：90mm	Track：90mm
拉手型号：R-08	Handle：R-08
腰线型号：-	Waist：-
门芯工艺：平面直边	Technology：Plane Straight Edge
门芯厚度：18mm	Thickness：18mm

REMUS-UV

UV LIGHT SERIES UV亮光系列

关于家的记忆，起始于一个遥远的童话，温暖，幸福。在温馨的家里，创造一种宁静与和谐，完成与自然的交融。

The memories about home begin with a old tale, which is warm and fortunate. Create a kind of peace and harmoniousness in the warm home to achieve the combination with nature.

L-Y056

产品名称：登喜来	Name：Dancing Ray
门芯颜色：977+933	Colors：977+933
铝框类型：A型喷砂黑	Aluminum frame：A type sandblast black
轨道宽度：90mm	Track：90mm
拉手型号：–	Handle：–
腰线型号：–	Waist：–
门芯工艺：平面直边	Technology：Plane Straight Edge
门芯厚度：18mm	Thickness：18mm

REMUS UV

UV LIGHT SERIES UV 亮光系列

的记忆，起始于一个遥远的童话，温暖，幸福。在温馨的家里，创造一种宁静与和谐，完成与自然的交融。

ones about home begin with a old tale, which is warm and fortunate.Create a kind of peace and harmoniousness in the warm home to achieve the nation with nature.

L-Y057

产品名称：莎贝A/B	Name：Isabel A / B
门芯颜色：977+983	Colors：977+983
铝框类型：A型喷砂黑	Aluminum frame：A type sandblast black
轨道宽度：90mm	Track：90mm
拉手型号：-	Handle：-
腰线型号：-	Waist：-
门芯工艺：平面直边	Technology：Plane Straight Edge
门芯厚度：18mm	Thickness：18mm

REMUS UV

UV LIGHT SERIES UV 亮光系列

关于家的记忆，起始于一个遥远的童话，温暖，幸福。在温馨的家里，创造一种宁静与和谐，完成与自然的交融。

The memories about home begin with a old tale, which is warm and fortunate.Create a kind of peace and harmoniousness in the warm home to achieve the combination with nature.

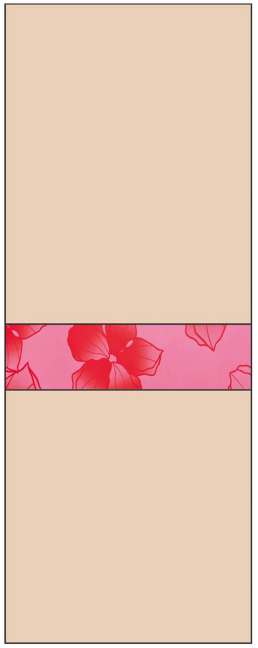

L-Y058

产品名称：布加诺A	Name：Bugano－A
门芯颜色：933	Colors：933
铝框类型：A型喷砂黑	Aluminum frame：A type sandblast black
轨道宽度：90mm	Track：90mm
拉手型号：－	Handle：－
腰线型号：9620	Waist：9620
门芯工艺：平面直边	Technology：Plane Straight Edge
门芯厚度：18mm	Thickness：18mm

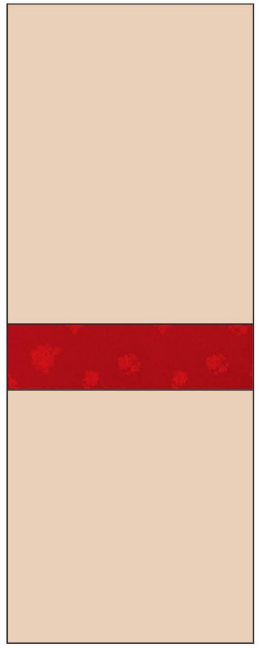

L-Y059

产品名称：布加诺B	Name：Bugano－B
门芯颜色：933	Colors：933
铝框类型：A型喷砂黑	Aluminum frame：A type sandblast black
轨道宽度：90mm	Track：90mm
拉手型号：－	Handle：－
腰线型号：9625	Waist：9625
门芯工艺：平面直边	Technology：Plane Straight Edge
门芯厚度：18mm	Thickness：18mm

REMUS UV

UV LIGHT SERIES UV 亮光系列

关于家的记忆，起始于一个遥远的童话，温暖，幸福。在温馨的家里，创造一种宁静与和谐，完成与自然的交融。

The memories about home begin with a old tale, which is warm and fortunate.Create a kind of peace and harmoniousness in the warm home to achieve the combination with nature.

L-Y060

产品名称：科罗蒂	Name：Croata
门芯颜色：3920+977	Colors：3920+977
铝框类型：A型喷砂黑	Aluminum frame：A type sandblast black
轨道宽度：90mm	Track：90mm
拉手型号：–	Handle：–
腰线型号：–	Waist：–
门芯工艺：平面直边	Technology：Plane Straight Edge
门芯厚度：18mm	Thickness：18mm

REMUS UV

UV LIGHT SERIES UV 亮光系列

关于家的记忆，起始于一个遥远的童话，温暖，幸福。在温馨的家里，创造一种宁静与和谐，完成与自然的交融。

The memories about home begin with a old tale, which is warm and fortunate.Create a kind of peace and harmoniousness in the warm home to achieve the combination with nature.

L-Y061

产品名称：达沃斯	Name：Davos
门芯颜色：933+977	Color：933+977
铝框类型：A型喷砂黑	Aluminum frame：A type sandblast black
轨道宽度：90mm	Track：90mm
拉手型号：-	Handle：-
腰线型号：-	Waist：-
门芯工艺：平面直边	Technology：Plane Straight Edge
门芯厚度：18mm	Thickness：18mm

REMUS DMT

THE DEMET SERIES 德米特系列

阳光轻轻洒进温暖屋室的一角，她是那样匆匆，但还是被我捕捉到了她的美丽身影。

Sunshine slides into the corner of the warm house, which is so hasty, but we can catch the beautiful shadow of it still.

L-Y062

产品名称：圣特佩罗	Name：SanTapeiro
门芯颜色：9618	Colors：9618
铝框类型：A型喷砂黑	Aluminum frame：A type sandblast black
轨道宽度：90mm	Track：90mm
拉手型号：-	Handle：-
腰线型号：9620	Waist：9620
门芯工艺：平面直边	Technology：Plane Straight Edge
门芯厚度：18mm	Thickness：18mm

The new insert edge design

新款插边设计

新型的设计理念，可根据个人要求随意搭配不同的板材，以达到不同的装饰效果，满足不同需求。

The new design concept, can mix and match according to the individual requirements of different plates, to achieve different decorative effect, meet different needs.

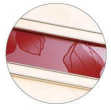

Demet board

德米特板

绿色环保，图案清晰，纹理逼真，色彩亮丽，立体感强，不褪色，亮度高，平整度好，耐磨耐刮。

Green, a clear pattern, texture vivid, bright colors, strong three-dimensional, do not fade, high brightness, good flatness, scratch resistant.

REMUS DMT

THE DEMET SERIES 德米特系列

阳光轻轻洒进温暖居室的一角，她是那样匆匆，但还是被我捕捉到了她的美丽身影。

Sunshine slides into the corner of the warm house, which is so hasty, but we can catch the beautiful shadow of it still.

L-Y063

产品名称：蕾蒙威	Name：Raymond Wall
门芯颜色：9646	Colors：9646
铝框类型：A型喷砂黑	Aluminum frame：A type sandblast black
轨道宽度：90mm	Track：90mm
拉手型号：-	Handle：-
腰线型号：9644	Waist：9644
门芯工艺：平面直边	Technology：Plane Straight Edge
门芯厚度：18mm	Thickness：18mm

The new insert edge design

新款插边设计

新型的设计理念，可根据个人要求随意搭配不同的板材，以达到不同的装饰效果，满足不同需求。

The new design concept, can mix and match according to the individual requirements of different plates, to achieve different decorative effect, meet different needs.

Demet board

德米特板

绿色环保，图案清晰，纹理逼真，色彩亮丽，立体感强，不褪色，亮度高，平整度好，耐磨耐刮。

Green, a clear pattern, texture vivid, bright colors, strong three-dimensional, do not fade, high brightness, good flatness, scratch resistant.

REMUS BM

BRUSHED METAL SERIES 金属拉丝系列

自由的感受始终源于内心的深处，而置身于完美的空间，将所有的情绪沉浸在意象的国度里。
极简主义有一种原始的神秘美感，真实，自由，没有任何雕饰的繁琐。

The feeling of freedom comesfrom the deep heart. Staying in the perfect space, all the emotionis flying the imagination kingdom.
Simplicity has an original andmysterious beauty, which is true and free, without anydecorations.

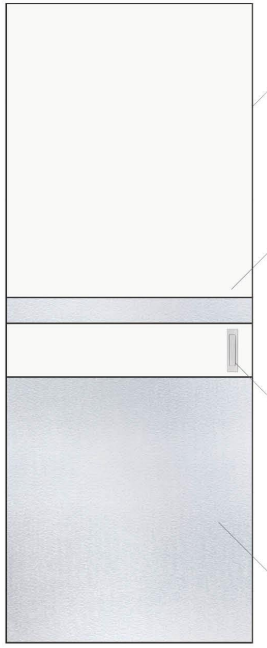

Cryptococcus frame design
新型隐框设计

采用新型钛镁铝合金材料，型材厚度达到 2.0mm，表面工艺处理技术精湛。
Using new titanium magnesium alloy material, profile thickness of 2.0mm, surface treatment technology and skilled.

Exterior Features
超级亮光板

采用进口 PETG 材质，重量轻、透明性、阻气性俱佳，无毒无味，耐摩擦，耐腐蚀，达到了食品级别。
Imported PETG material, light weight, transparency, gas barrier properties and taste, non-toxic and tasteless, abrasion, corrosion, reached the food level.

Invisible hand-clasping
隐形扣手

采用钛镁铝合金加工而成，造型时尚简约，手感舒适，表面处理工艺精湛。
Titanium magnesium alloy processing, simple and stylish, comfortable, surface treatment technology skills.

Brushed metal plate
金属拉丝板

采用钛镁铝合金加工而成，表面处理工艺精湛。可随意与板材搭配，时尚美观。
Titanium magnesium alloy processing, surface treatment technology skills. And the plate can freely mix, stylish appearance.

L-Y065

产品名称：雷吉诺德	Name：Reggie Arnold
门芯颜色：3006+Y13	Colors：3006+Y13
铝框类型：A型喷砂黑	Aluminum frame：A type sandblast black
轨道宽度：90mm	Track：90mm
拉手型号：R-08	Handle：R-08
腰线型号：--	Waist：--
门芯工艺：平面直边	Technology：Plane Straight Edge
门芯厚度：18mm	Thickness：18mm

REMUS BM

BRUSHED METAL SERIES 金属拉丝系列

简洁而精致的，简单而快乐的，简明而富有美感的，
其实生活就是这样摆脱所有的喧嚷，达到一种纯精神的境界。
Pure but delicate, simple but happy, bright but colorful. In fact our life can break off all thencies as this, and reach a spiritual state.

L-Y066

产品名称：奥狄斯	Name：Ao Disi
门芯颜色：3006+Y22	Colors：3006+Y22
铝框类型：A型喷砂黑	Aluminum frame：A type sandblast black
轨道宽度：90mm	Track：90mm
拉手型号：R-08	Handle：R-08
腰线型号：–	Waist：–
门芯工艺：平面直边	Technology：Plane Straight Edge
门芯厚度：18mm	Thickness：18mm

Brushed metal plate

金属拉丝板

采用钛镁铝合金加工而成，表面处理工艺精湛。可随意与板材搭配，时尚美观。
Titanium magnesium alloy processing, surface treatment technology skills. And the plate can freely mix, stylish appearance.

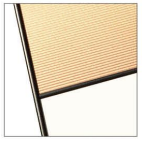

Cryptococcus frame design

新型隐框设计

采用新型钛镁铝合金材料，型材厚度达到 2.0mm，表面工艺处理技术精湛。
Using new titanium magnesium alloy material, profile thickness of 2.0mm, surface treatment technology and skilled.

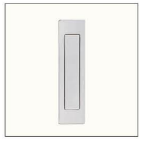

Invisible hand-clasping

隐形扣手

采用钛镁铝合金加工而成，造型时尚简约，手感舒适，表面处理工艺精湛。
Titanium magnesium alloy processing, simple and stylish, comfortable, surface treatment technology skills.

REMUS

CUSTOM CLOSET CHART 定制衣柜结构图

自由的感受始终源于内心的深处，而置身于完美的空间，将所有的情绪沉浸在意象的国度里。
极简主义有一种原始的神秘美感，真实，自由，没有任何雕饰的繁琐。

The feeling of freedom comesfrom the deep heart. Staying in the perfect space, all the emotionis flying the imagination kingdom.
Simplicity has an original andmysterious beauty, which is true and free, without anydecorations.

01

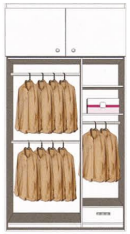
02

03

04

05

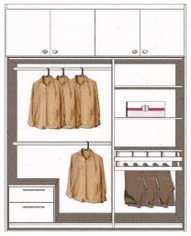
06

07

08

09

10

11

12

13

14

15

16

17

18

19

20

21

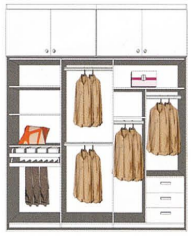
22

23

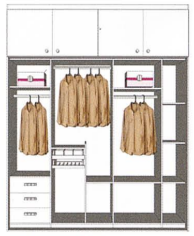
24

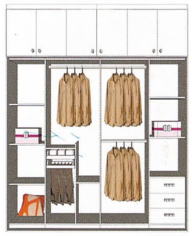
25

26

27

28

29

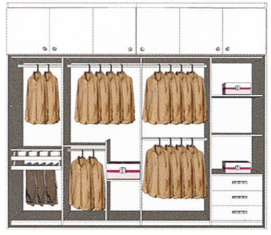
30

31

十五年

环球精彩·一门尽享

Enjoy a Wonderful World

400-800-8696